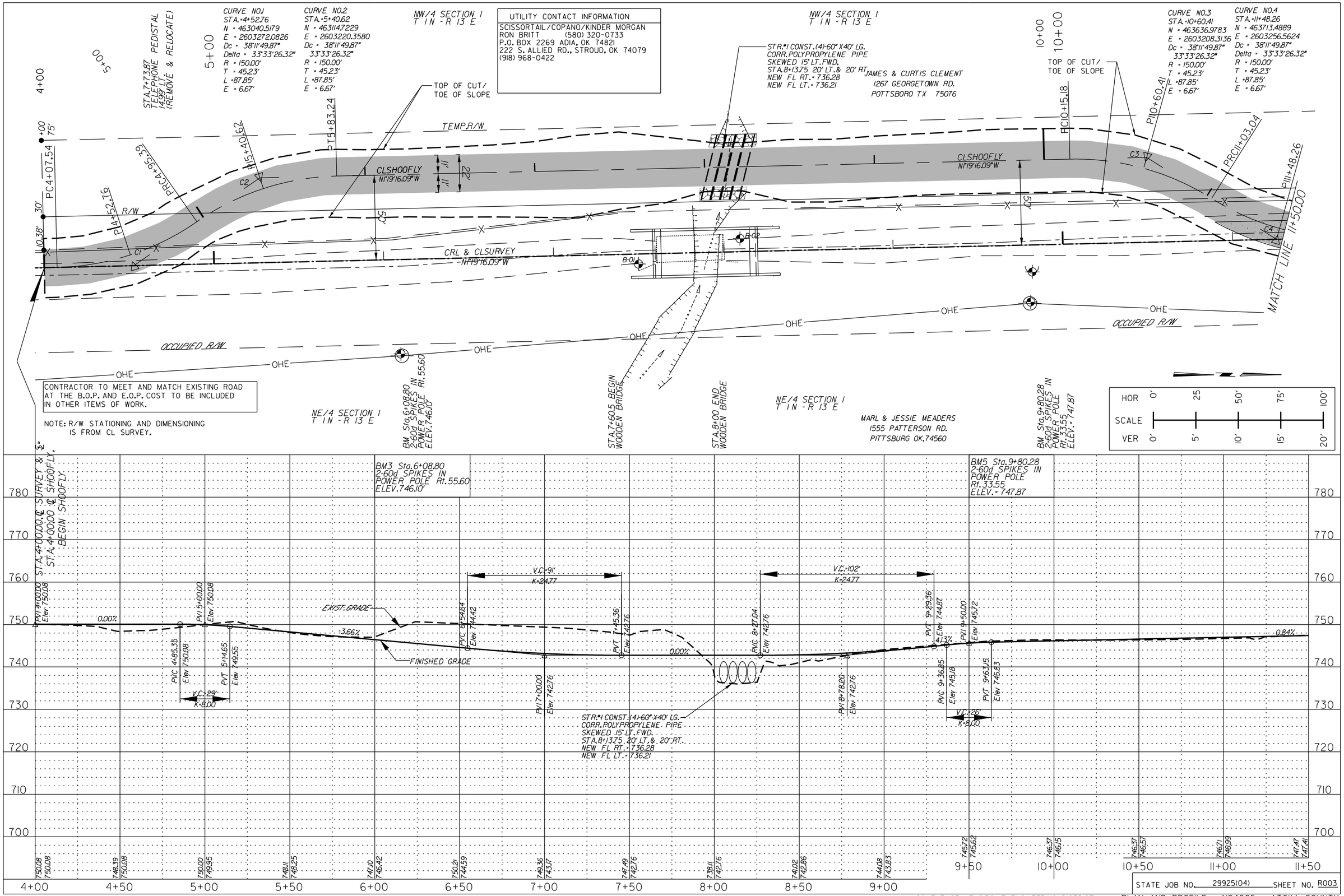

4/26/2017 2:15:40 PM